

NOTE: ALL FIRST FLOOR DOORS ARE TO BE 6/8 TALL STANDARD & 8/0 TALL OPTIONAL

2,600 SQ FT

ARCHITECT:
JSD
 JOHN S. ODOM ARCHITECT
 JSD SERVICES, LLC
 P.O. BOX 410394
 SAINT LOUIS, MISSOURI 63141
 PH. 1.417.343.2662
 WWW.JOHNSODOM.COM
 E-MAIL: JOHN@JOHNSODOM.COM

CONTACT: JOHN S. ODOM
 MISSOURI ARCHITECTURAL CORPORATION LICENSE NUMBER: 2009030445

GENERAL CONTRACTOR:
BENCHMARK HOMES
 BENCHMARK HOMES
 13231 SPINDLE LAKE
 ST LOUIS, MISSOURI 63122
 OFFICE / FAX: 1.314.909.7593
 CELL: 1.314.749.7750
 WWW.BENCHMARKHOMESSTL.COM
 E-MAIL: JEFF@BENCHMARKSTL.COM
 CONTACT: JEFF BRINKMAN

NEW CUSTOM RESIDENCE FOR:
ADDIE AND KEVIN BOEVING
 44 LEMP ROAD
 KIRKWOOD, MISSOURI 63122

JOHN S. ODOM, ARCHITECT
 MISSOURI LICENSE NUMBER:
 A-2009027291
 THIS SEAL IS FOR ARCHITECTURAL INFORMATION ONLY

SPECIAL NOTICES
 In the event the client consents to, allows, authorizes or approves of changes to any plans, specifications or other construction documents, and these changes are not approved by the design professional, the client recognizes that such changes and the results thereof are not the responsibility of the design professional. Therefore, the client agrees to release the design professional from any liability arising from the construction, use or result of such changes. In addition, the client agrees to the design professional's liability for any damage, liability or cost (including reasonable attorney's fees, and costs of defense) arising from such changes. Copyright © 2011 by JSD Services, LLC. All rights reserved. No part of this drawing may be reproduced by photocopying or by any other means, or stored, processed, or transmitted in any form or by any electronic or other systems without the prior written permission of the Architect.

Drawn: JSD Date: 10/16/21

A1.1
 FIRST FLOOR PLAN

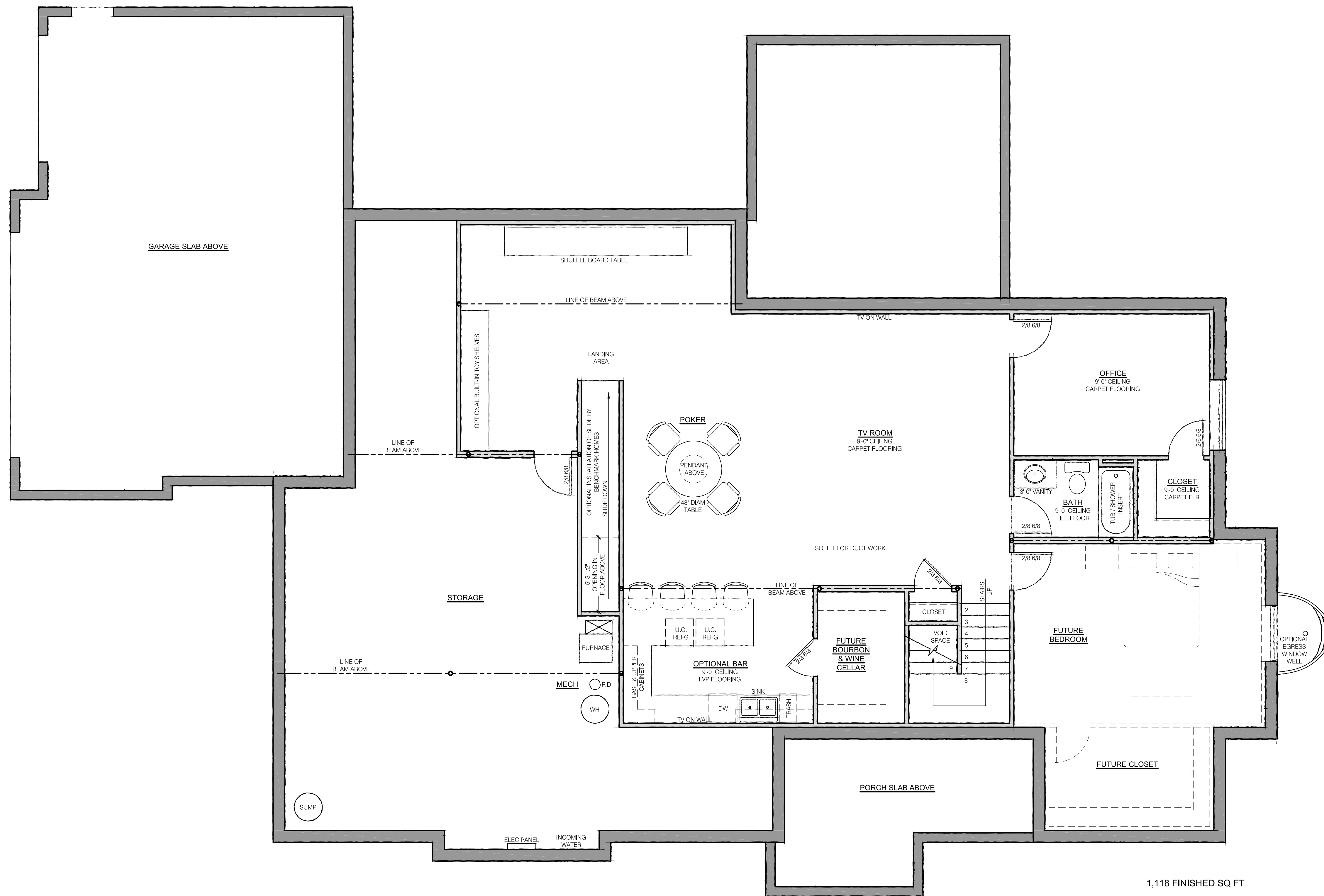

1,118 FINISHED SQ FT

ARCHITECT:
JSD
 JOHN S. ODOM
 JSD SERVICES, LLC
 P.O. BOX 410394
 SAINT LOUIS, MISSOURI 63141
 PH. 1.417.343.2862
 WWW.JOHNSODOM.COM
 E-MAIL: JOHN@JOHNSODOM.COM

CONTACT: JOHN S. ODOM
 MISSOURI ARCHITECTURAL
 CORPORATION LICENSE NUMBER:
 2009030445

GENERAL CONTRACTOR:
BENCHMARK HOMES
 BENCHMARK HOMES
 13231 SPINDLE LANE
 ST LOUIS, MISSOURI 63122
 OFFICE / FAX: 1.314.909.7593
 CELL: 1.314.749.7750
 WWW.BENCHMARKHOMESSTL.COM
 E-MAIL: JEFF@BENCHMARKSTL.COM

CONTACT: JEFF BRINKMAN
 NEW CUSTOM RESIDENCE
 FOR:
ADDIE AND KEVIN BOEVING
 44 LEMP ROAD
 KIRKWOOD, MISSOURI 63122

JOHN S. ODOM, ARCHITECT
 MISSOURI LICENSE NUMBER:
 A-2009027291
 THIS SEAL IS FOR ARCHITECTURAL
 INFORMATION ONLY

SPECIAL NOTICES
 In the event the client consents to, allows, authorizes or approves of changes to any plans, specifications or other construction documents, and these changes are not approved in writing by the design professional, the client recognizes that such changes and the results thereof are not the responsibility of the design professional. Therefore, the client agrees to release the design professional from any liability arising from the construction, use or result of such changes. In addition, the client agrees to the design professional's liability from any damage, liability or cost (including reasonable attorney's fees, and costs of defense) arising from such changes. Copyright © 2011 by JSD Services, LLC. All rights reserved. No part of this drawing may be reproduced by photocopying or by any means, or stored, processed, or transmitted in any form or by any means, or other systems without the prior written permission of the Architect.

Drawn: JSD Date: 10/16/21

A1.0
 BASEMENT FLOOR PLAN



RIGHT EXTERIOR ELEVATION 2
SCALE 1/4" = 1'-0" A3.0



FRONT EXTERIOR ELEVATION 1
SCALE 1/4" = 1'-0" A3.0

ARCHITECT:
JSD
 JSD SERVICES, LLC
 P.O. BOX 410394
 SAINT LOUIS, MISSOURI 63141
 PH. 1.417.343.2602
 WWW.JOHNSODOM.COM
 E-MAIL: JOHN@JOHNSODOM.COM

CONTACT: JOHN S. ODOM
 MISSOURI ARCHITECTURAL
 CORPORATION LICENSE NUMBER:
 2009030445

GENERAL CONTRACTOR:
BENCHMARK HOMES
 BENCHMARK HOMES
 13291 SPINDLE LANE
 ST LOUIS, MISSOURI 63122
 OFFICE / FAX: 1.314.909.7593
 CELL: 1.314.749.7750
 WWW.BENCHMARKHOMESSTL.COM
 E-MAIL: JEFF@BENCHMARKSTL.COM
 CONTACT: JEFF BRINKMAN

NEW CUSTOM RESIDENCE
 FOR:
**ADDIE AND KEVIN
 BOEVING**
 44 LEMP ROAD
 KIRKWOOD, MISSOURI 63122

JOHN S. ODOM, ARCHITECT
 MISSOURI LICENSE NUMBER:
 A-2009027291
 THIS SEAL IS FOR ARCHITECTURAL
 INFORMATION ONLY

SPECIAL NOTICES
 In the event the client consents to, allows, authorizes or
 approves changes to any plans, specifications or other
 construction documents, and these changes are not approved
 by the design professional, the client recognizes that
 such changes and the results thereof are not the responsibility
 of the design professional. Therefore, the client agrees to
 release the design professional from any liability arising from
 the construction, use or result of such changes. In addition,
 the client agrees to the fullest extent permitted by law, to
 indemnify and hold the design professional harmless from any
 damage, liability or cost (including reasonable attorney's fees,
 and costs of defense arising from such changes). Copyright ©
 2021 by JSD Services, LLC. All rights reserved. No part of this
 drawing may be reproduced by photocopying or by any other
 means, or stored, processed, or transmitted in or by any
 computer or other systems without the prior written permission
 of the Architect.

Drawn: JSD Date: 10/16/21

A3.0
 EXTERIOR ELEVATIONS



LEFT EXTERIOR ELEVATION 2
SCALE 1/4" = 1'-0" A3.1



REAR EXTERIOR ELEVATION 1
SCALE 1/4" = 1'-0" A3.1

ARCHITECT:
JSD
 SERVICES, LLC
 P.O. BOX 410394
 SAINT LOUIS, MISSOURI 63141
 PH: 1.417.343.2662
 WWW.JOHNSODOM.COM
 E-MAIL: JOHN@JOHNSODOM.COM

CONTACT: JOHN S. ODOM
 MISSOURI ARCHITECTURAL
 CORPORATION LICENSE NUMBER:
 2009030445

GENERAL CONTRACTOR:
BENCHMARK HOMES

BENCHMARK HOMES
 13291 SPINDLE LANE
 ST LOUIS, MISSOURI 63122
 OFFICE / FAX: 1.314.909.7593
 CELL: 1.314.749.7750
 WWW.BENCHMARKHOMESSTL.COM
 E-MAIL: JEFF@BENCHMARKHOMESSTL.COM

CONTACT: JEFF BRINKMAN
 NEW CUSTOM RESIDENCE
 FOR:
**ADDIE AND KEVIN
 BOEVING**
 44 LEMP ROAD
 KIRKWOOD, MISSOURI 63122

JOHN S. ODOM, ARCHITECT
 MISSOURI LICENSE NUMBER:
 A-2009027291
 THIS SEAL IS FOR ARCHITECTURAL
 INFORMATION ONLY

SPECIAL NOTICES
 In the event the client consents to, allows, authorizes or
 approves of changes to any plans, specifications or other
 construction documents, and these changes are not approved
 in writing by the design professional, the client recognizes that
 such changes and the results thereof are not the responsibility
 of the design professional. Therefore, the client agrees to
 release the design professional from any liability arising from
 the construction, use or result of such changes. In addition,
 the client agrees to the labor extent permitted by law, to
 indemnify and hold the design professional harmless from any
 damage, liability or cost (including reasonable attorney's fees,
 and costs of defense) arising from such changes. Copyright ©
 2021 by JSD Services, LLC. All rights reserved. No part of this
 drawing may be reproduced by photocopying or by any other
 means, or stored, processed, or transmitted in or by any
 computer or other systems without the prior written permission
 of the Architect.

Drawn: JSD Date: 10/16/21

A3.1
 EXTERIOR ELEVATIONS